

Representing Digital Time on an Analogue Clock

O'clock and Half Past

Draw the hands on the analogue clock to match the digital time.

2:30

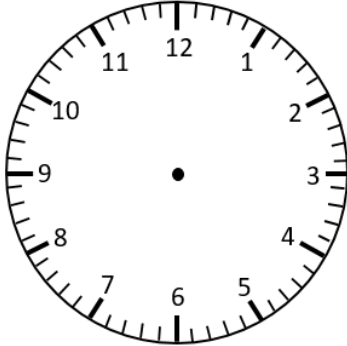

1:00

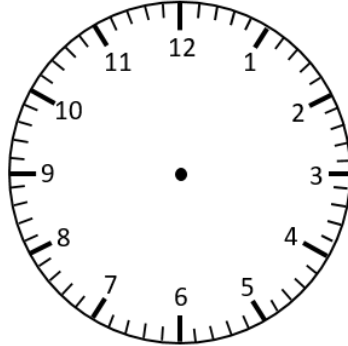

9:00

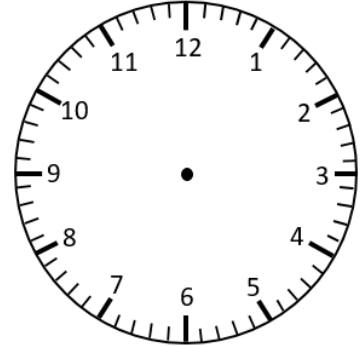

10:00

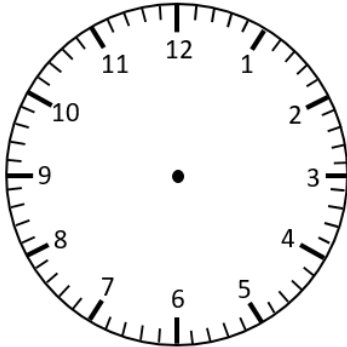

5:00

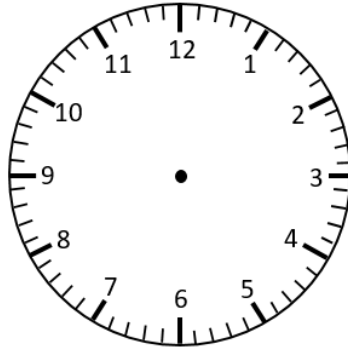

11:30

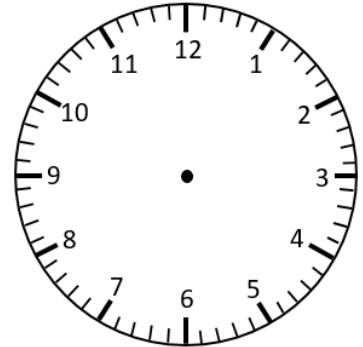

3:30

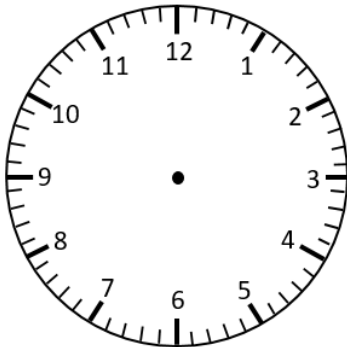

8:30

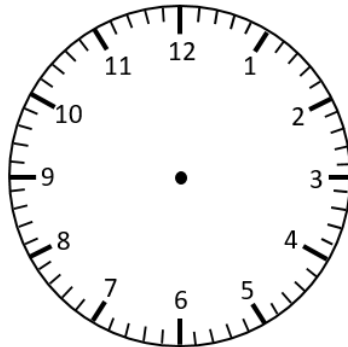

2:00

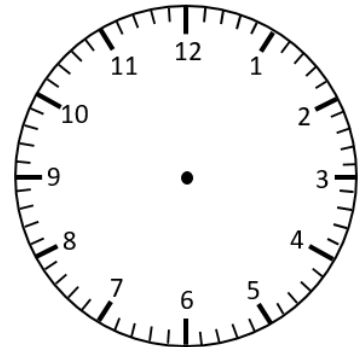

The minute hand is missing. Circle the time the clock is showing.
How do you know?

11:00 or 11:30

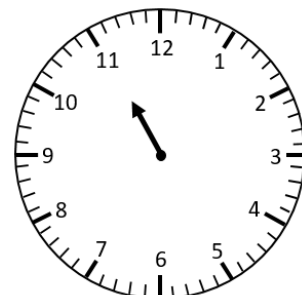

Representing Digital Time on an Analogue Clock

O'clock and Half Past **Answers**

Draw the hands on the analogue clock to match the digital time.

2:30

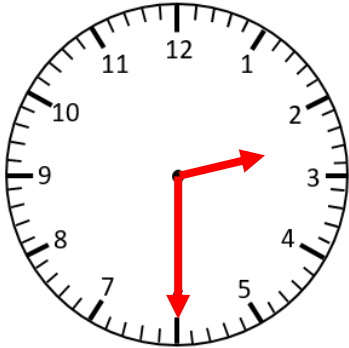

1:00

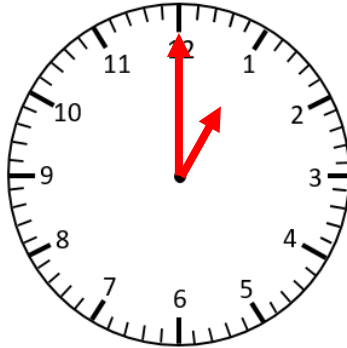

9:00

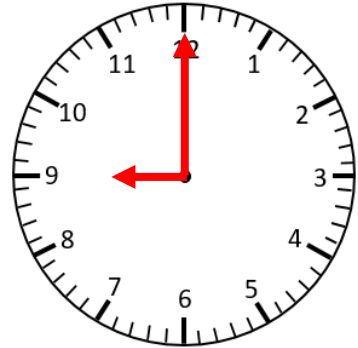

10:00

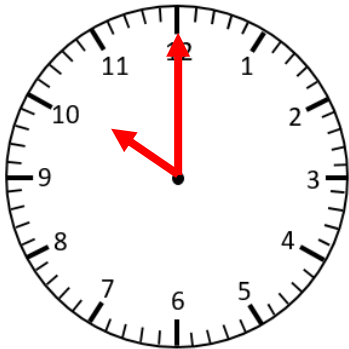

5:00

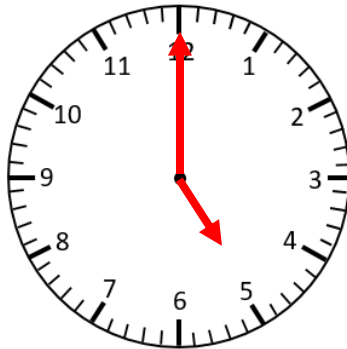

11:30

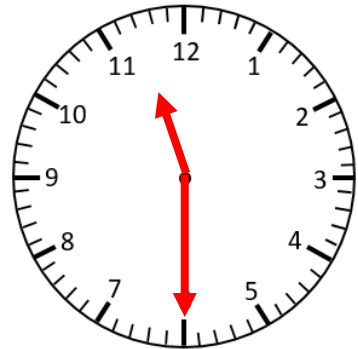

3:30

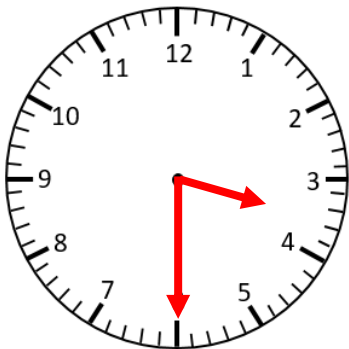

8:30

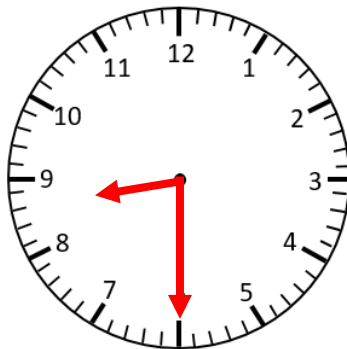

2:00

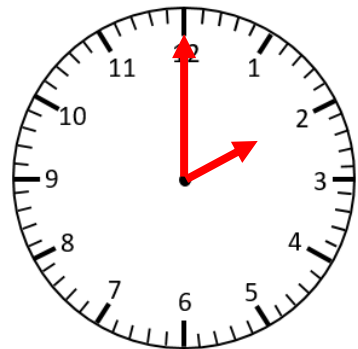

The minute hand is missing. Circle the time the clock is showing.
How do you know?

11:00 or 11:30

