

Representing Time on Analogue Clocks

O'clock and Half Past

Draw the hands on the analogue clocks to match the digital times.

2:30

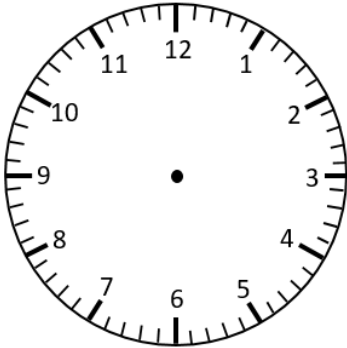

1:00

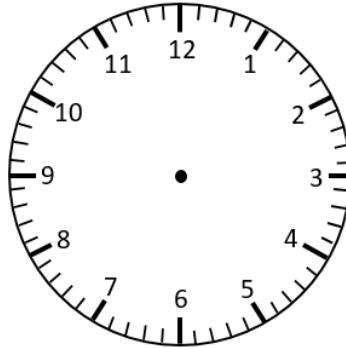

9:30

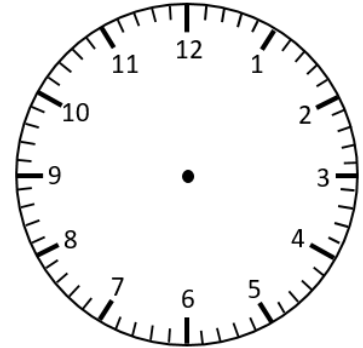

10:00

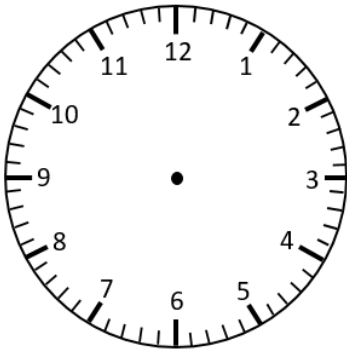

5:00

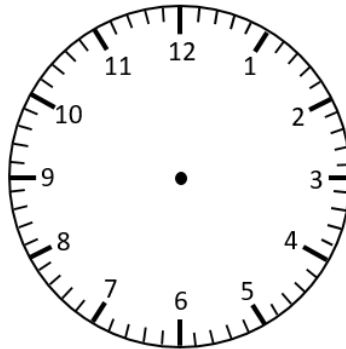

11:30

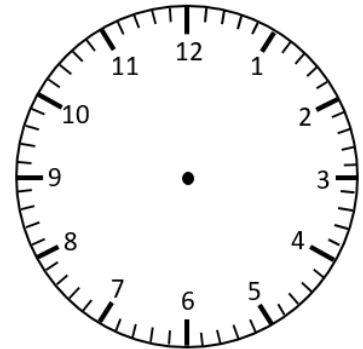

3:30

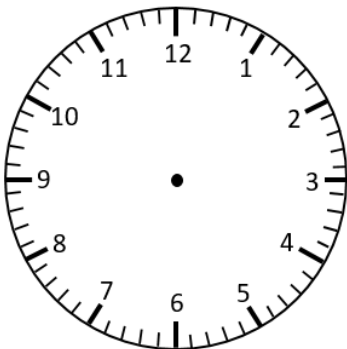

7:30

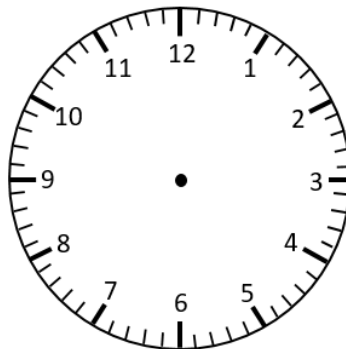

8:00

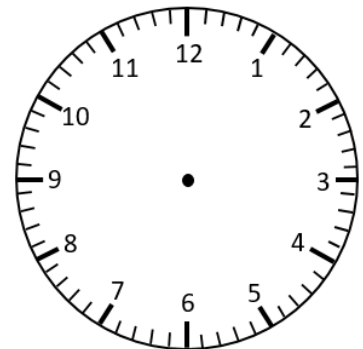

The minute hand is missing. Circle the time the clock is showing.
How do you know?

11:00 or 11:30

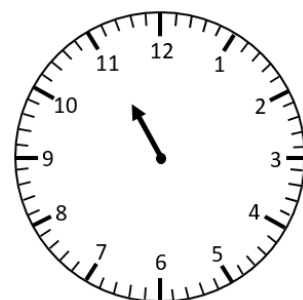

Representing Time on Analogue Clocks **Answers**

O'clock and Half Past

Draw the hands on the analogue clocks to match the digital times.

2:30

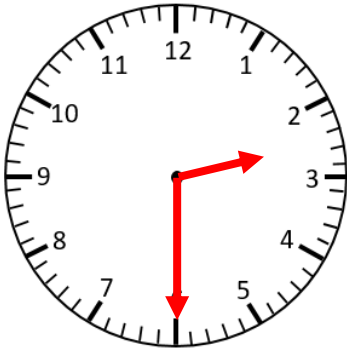

1:00

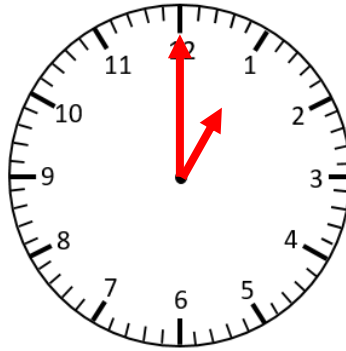

9:00

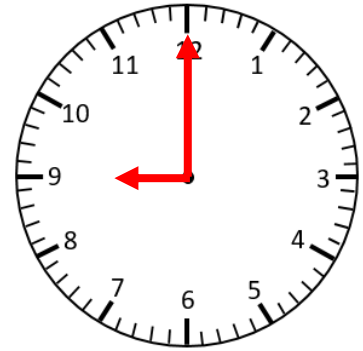

10:00

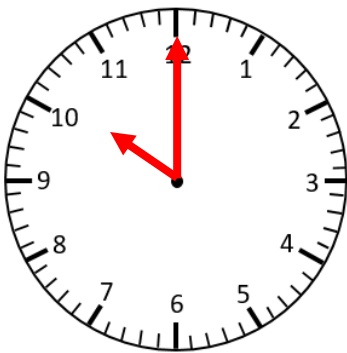

5:00

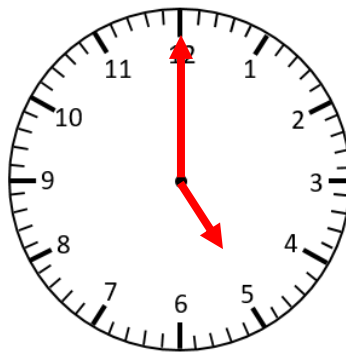

11:30

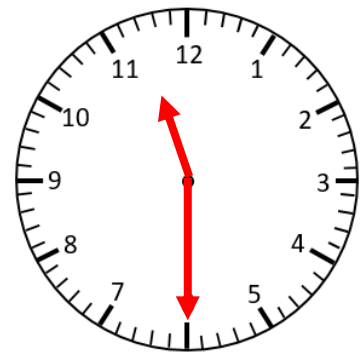

3:30

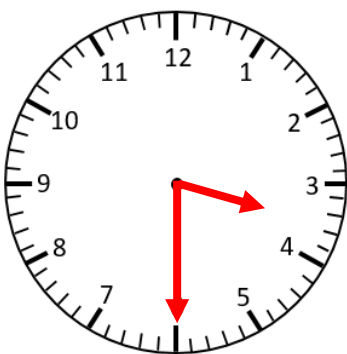

7:30

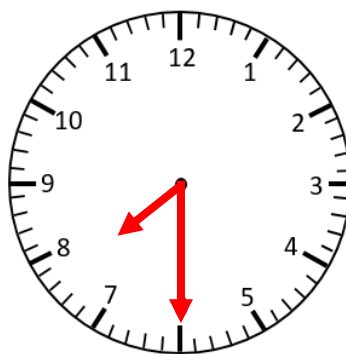

8:00

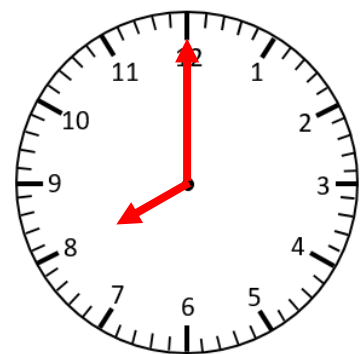

The minute hand is missing. Circle the time the clock is showing.
How do you know?

11:00 or 11:30

