

Elapsed Time

15 Minute Intervals

Read the time. Add on the elapsed time and write the new time (in analogue and digital).

Start Time

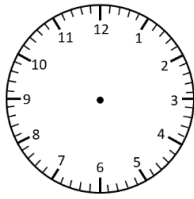

10:30 am

Elapsed Time

+ 45 minutes



End Time

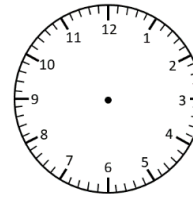

__ : __

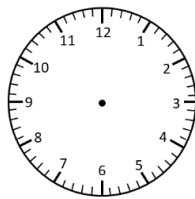

3:15 pm

+ 30 minutes

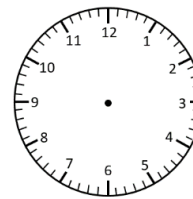

__ : __

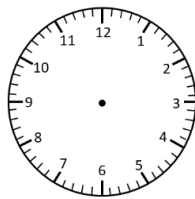

1:45 pm

+ 1 hour

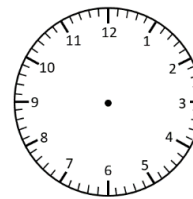

__ : __

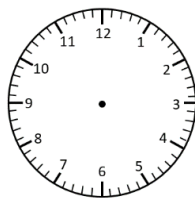

7:45 am

+ 30 minutes

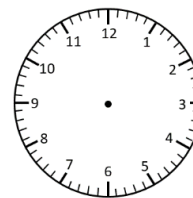

__ : __

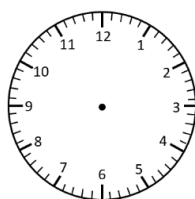

5:30 am

+ 30 minutes

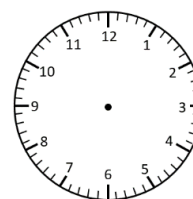

__ : __

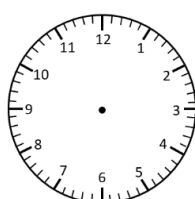

6:45 pm

+ 45 minutes

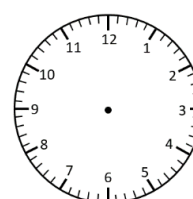

__ : __

Elapsed Time Answers

15 Minute Intervals

Read the time. Add on the elapsed time and write the new time (in analogue and digital).

Start Time

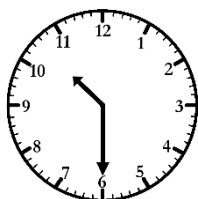

10:30 am

Elapsed Time

+ 45 minutes



End Time

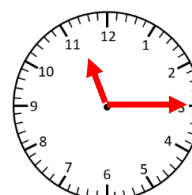

11:15 am



3:15 pm

+ 30 minutes

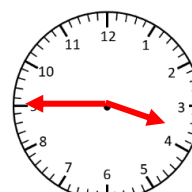

3:45 pm

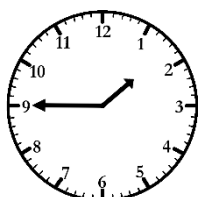

1:45 pm

+ 1 hour

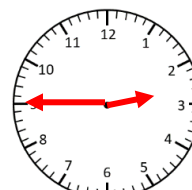

2:45 pm

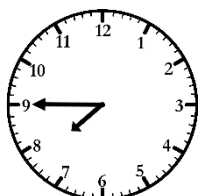

7:45 am

+ 30 minutes

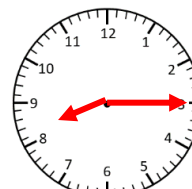

8:15 am

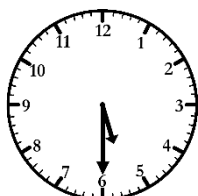

5:30 am

+ 30 minutes

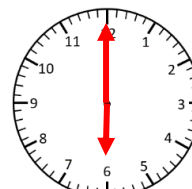

6:00 am

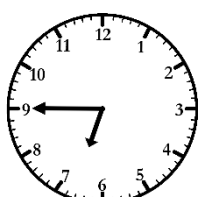

6:45 pm

+ 45 minutes

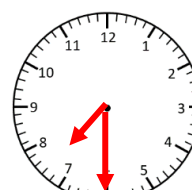

7:30 pm