

Elapsed Time

15 Minute Intervals

Read the time. Subtract the elapsed time and write the start time (analogue and digital).

Start Time

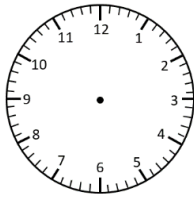

___ : ___

Elapsed Time

- 30 minutes



End Time

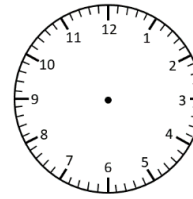

7:30 pm

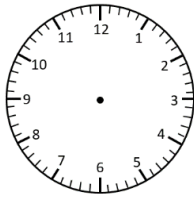

___ : ___

- 45 minutes

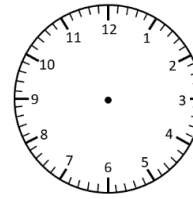

5:15 am

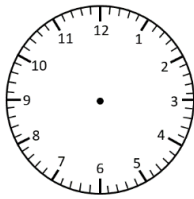

___ : ___

- 15 minutes

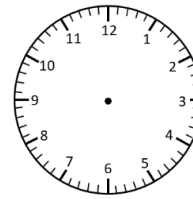

9:45 pm

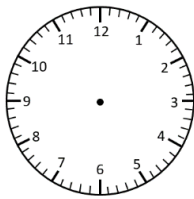

___ : ___

- 45 minutes

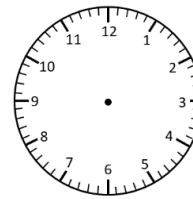

8:00 pm

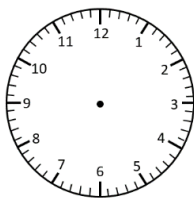

___ : ___

- 30 minutes

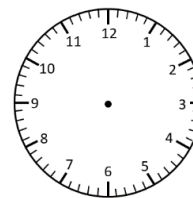

11:45 pm

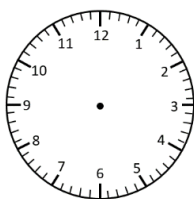

___ : ___

- 45 minutes

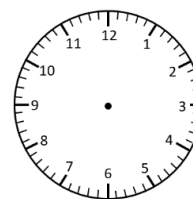

1:30 pm

Elapsed Time Answers

15 Minute Intervals

Read the time. Subtract the elapsed time and write the start time (analogue and digital).

Start Time

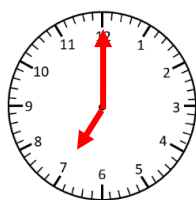

7:00pm

Elapsed Time

- 30 minutes



End Time

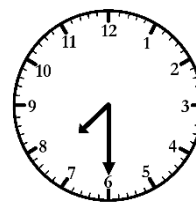

7:30 pm

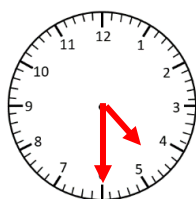

4:30am

- 45 minutes

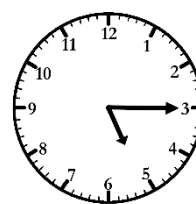

5:15 am

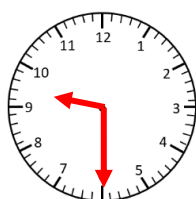

9:30pm

- 15 minutes

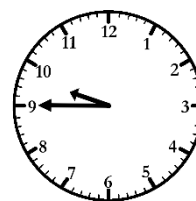

9:45 pm

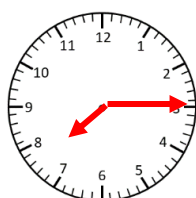

7:15pm

- 45 minutes

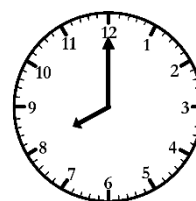

8:00 pm

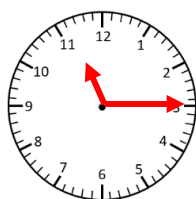

11:15pm

- 30 minutes

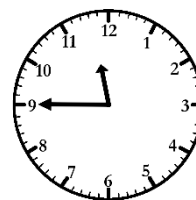

11:45 pm

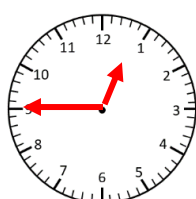

12:45pm

- 45 minutes



1:30 pm