

Elapsed Time

Hour Intervals



Read the time. Add on the elapsed time and write the new time (in analogue and digital).

Start Time

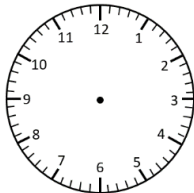

3:00 pm

Elapsed Time

+ 1 hour



End Time

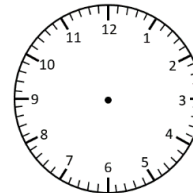

____ : ____

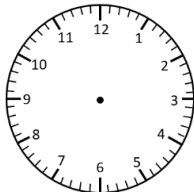

7:00 am

+ 3 hours

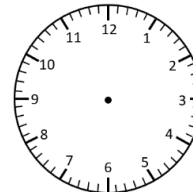

____ : ____

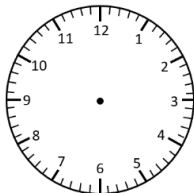

4:00 pm

+ 1 hour

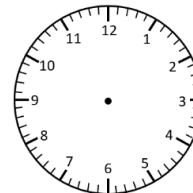

____ : ____

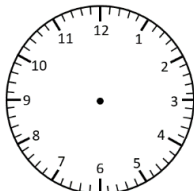

2:00 pm

+ 2 hours

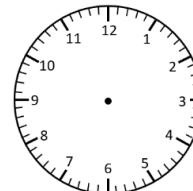

____ : ____

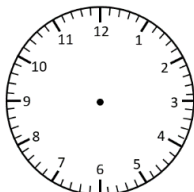

11:00 am

+ 1 hour

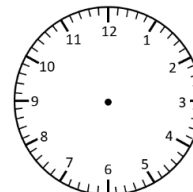

____ : ____

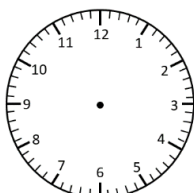

10:00 pm

+ 3 hours

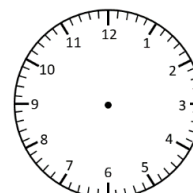

____ : ____



Elapsed Time Answers

Hour Intervals

Read the time. Add on the elapsed time and write the new time (in analogue and digital).



Start Time

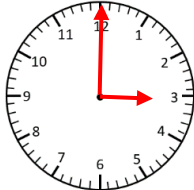

3:00 pm

Elapsed Time

+ 1 hour



End Time

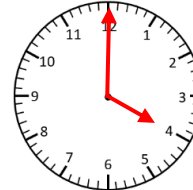

4:00 pm

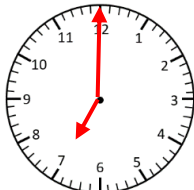

7:00 am

+ 3 hours

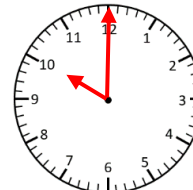

10:00 am

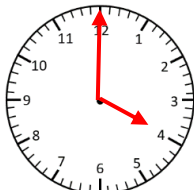

4:00 pm

+ 1 hour

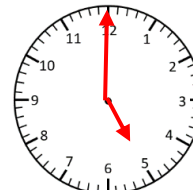

5:00 pm

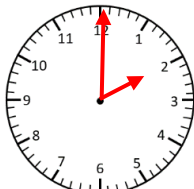

2:00 pm

+ 2 hours



4:00 pm

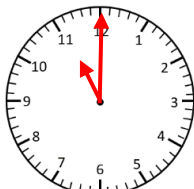

11:00 am

+ 1 hour

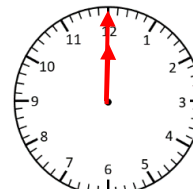

12:00 pm

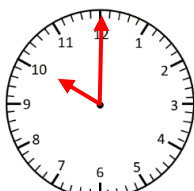

10:00 pm

+ 3 hours

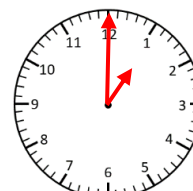

1:00 am

