

Elapsed Time

Hour Intervals

Read the time. Subtract the elapsed time and write the new time (analogue and digital).

Start Time

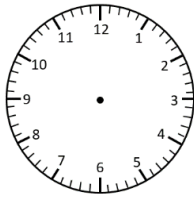

___ : ___

Elapsed Time

- 1 hour



End Time

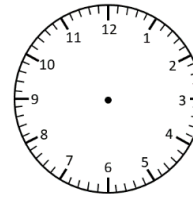

7:00 pm

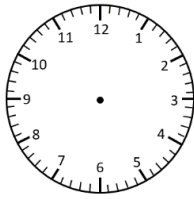

___ : ___

- 3 hours

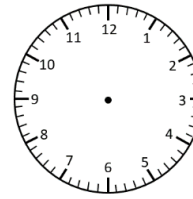

8:00 am

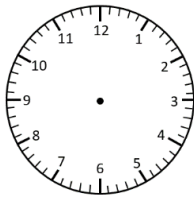

___ : ___

- 2 hours

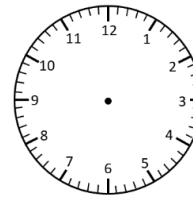

11:00 pm

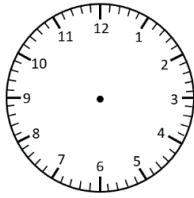

___ : ___

- 1 hour

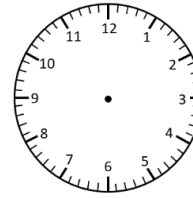

1:00 pm

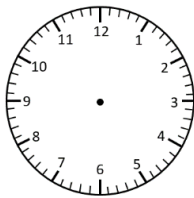

___ : ___

- 2 hours

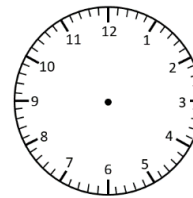

3:00 pm

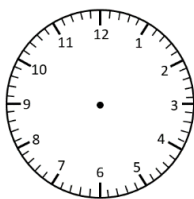

___ : ___

- 3 hours

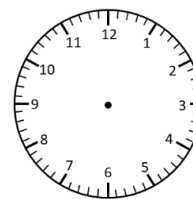

2:00 pm

Elapsed Time Answers

Hour Intervals

Read the time. Subtract the elapsed time and write the new time (analogue and digital).

Start Time

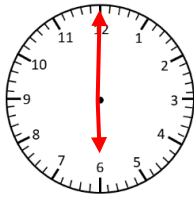

6:00 pm

Elapsed Time

- 1 hour



End Time

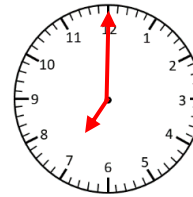

7:00 pm

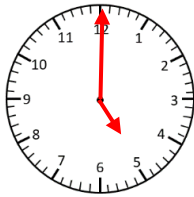

5:00 am

- 3 hours

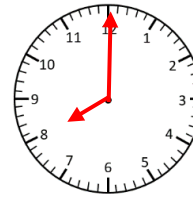

8:00 am

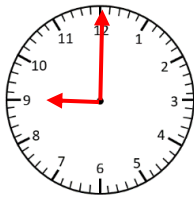

9:00 pm

- 2 hours

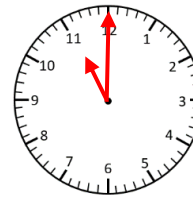

11:00 pm

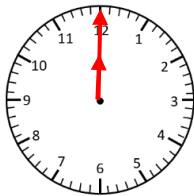

12:00 pm

- 1 hour

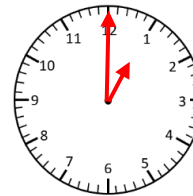

1:00 pm

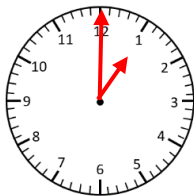

1:00 pm

- 2 hours

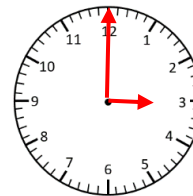

3:00 pm

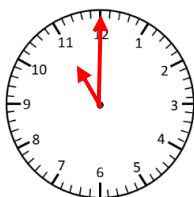

11:00 am

- 3 hours

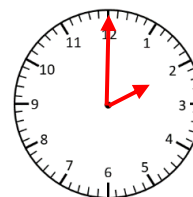

2:00 pm