

Elapsed Time

Hour & Half Hour Intervals

Read the time. Add on the elapsed time and write the new time (in analogue and digital).

Start Time

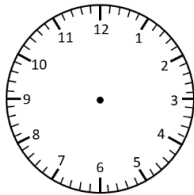

9:30 am

Elapsed Time

+ 1 hour



End Time

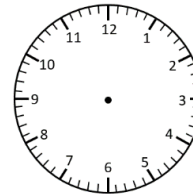

____ : ____

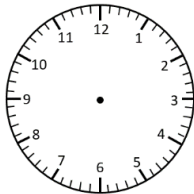

5:00 pm

+ 2 hours

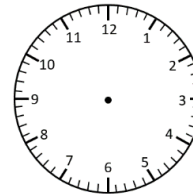

____ : ____

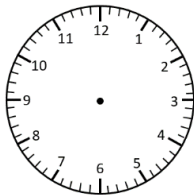

4:00 pm

+ 30 minutes

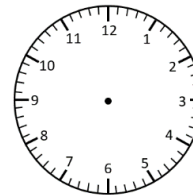

____ : ____

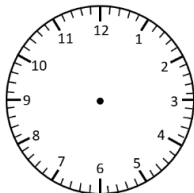

10:30 am

+ 30 minutes

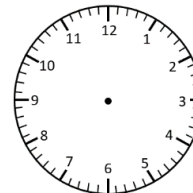

____ : ____

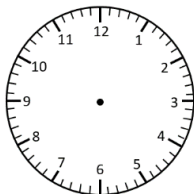

8:30 am

+ 2 hours

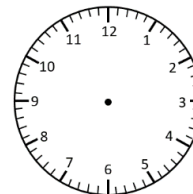

____ : ____

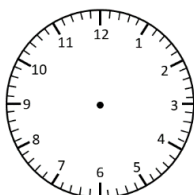

4:30 pm

+ 30 minutes

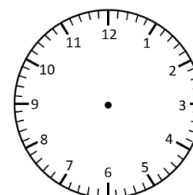

____ : ____

Elapsed Time Answers

Hour & Half Hour Intervals

Read the time. Add on the elapsed time and write the new time (in analogue and digital).

Start Time

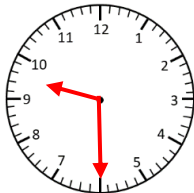

9:30 am

Elapsed Time

+ 1 hour



End Time

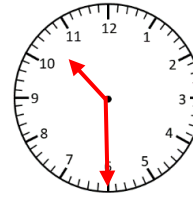

10:30 am

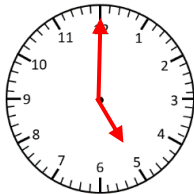

5:00 pm

+ 2 hours

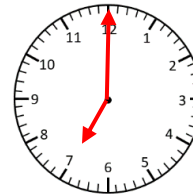

7:00 pm

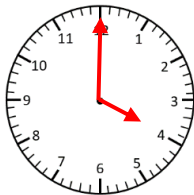

4:00 pm

+ 30 minutes

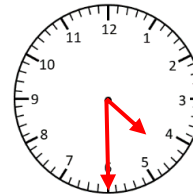

4:30 pm

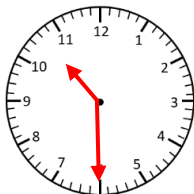

10:30 am

+ 30 minutes

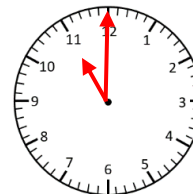

11:00 am

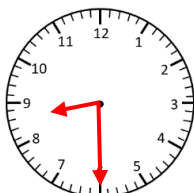

8:30 am

+ 2 hours

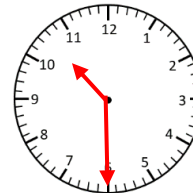

10:30 am

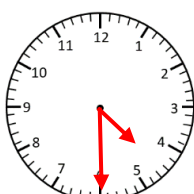

4:30 pm

+ 30 minutes



5:00 pm