

Elapsed Time

Hour & Half Hour Intervals

Read the time. Add or subtract the elapsed time and write the new time.

Start Time

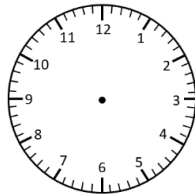

7:30 am

Elapsed Time

+ 1 hour



End Time

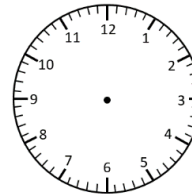

____ : ____

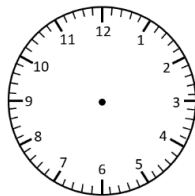

____ : ____

- 30 minutes

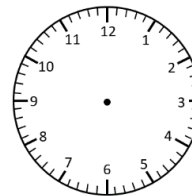

11:00 am

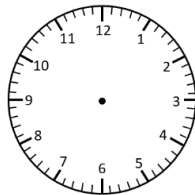

8:30 pm

+ 30 minutes

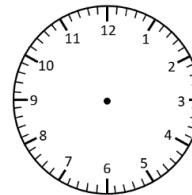

____ : ____

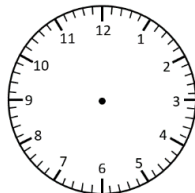

1:00 pm

+ 1 hour 30 minutes

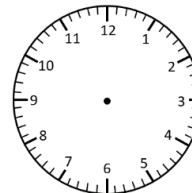

____ : ____

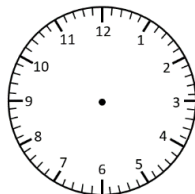

____ : ____

- 30 minutes

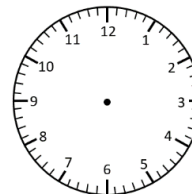

12:00 pm

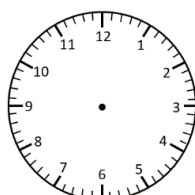

____ : ____

- 2 hours 30 minutes

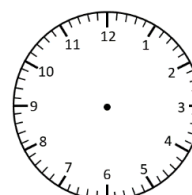

3:00 pm



Elapsed Time **Answers**

Hour & Half Hour Intervals

Read the time. Add or subtract the elapsed time and write the new time.

Start Time

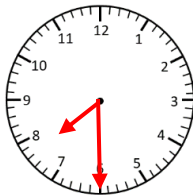

7:30 am

Elapsed Time

+ 1 hour



End Time

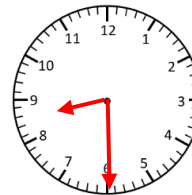

8:30 am

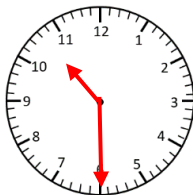

10:30 am

- 30 minutes

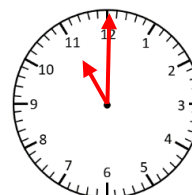

11:00 am

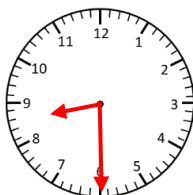

8:30 pm

+ 30 minutes



9:00 pm

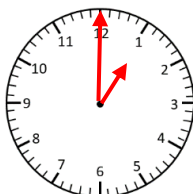

1:00 pm

+ 1 hour 30 minutes

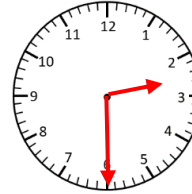

2:30 pm

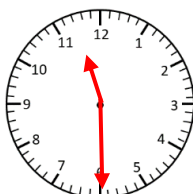

11:30 pm

- 30 minutes



12:00 pm

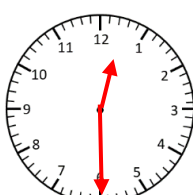

12:30 pm

- 2 hours 30 minutes

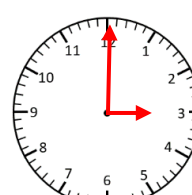

3:00 pm

