

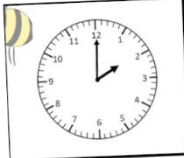







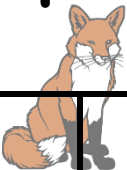

Time Match

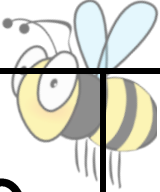
Match the representations of o'clock and half past times.

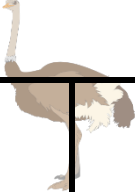
| | |
|-------------|---|
| two o'clock | |
| 2:00 |  |

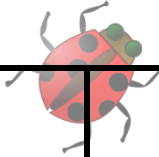
| | | | | | |
|---|------|--|--|------|--|
| EASYTEACHING.NET  half past 3 | | two o'clock | | | |
|  | 3:30 |  |  | 2:00 |  |

| | | | | | |
|---|------|---|---|------|---|
| half past 9 | | half past 7 | | | |
|  | 9:30 |  |  | 7:30 |  |

five o'clock

half past 10

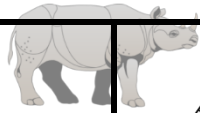

5:00

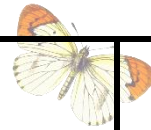
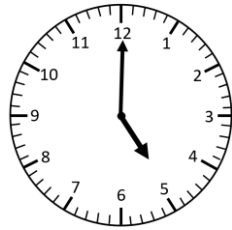

10:30

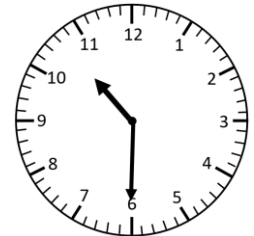

half past 1

half past 5

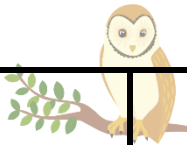

1:30

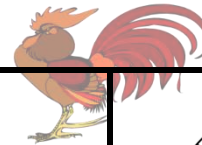
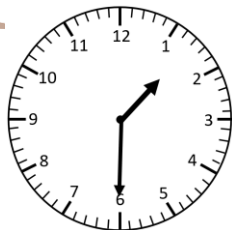

5:30



nine o'clock

four o'clock

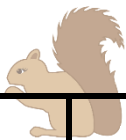

9:00

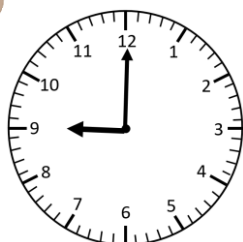

4:00

