

Word Problems

Elapsed Time: 5 Minute Intervals



1. It takes Kathy 25 minutes to walk to the bus from home.
If she leaves home at 9:45am, what time should she reach the bus stop?

2. Bob fell asleep at 5:45pm. He woke up 45 minutes later.
What time did he wake up?

3. Wayne has a doctor's appointment at 2:30pm but he wants to get there 10 minutes early. It takes him 30 minutes to drive to the doctor's from home.
What time should he leave home?



4. The movie began at 7:30pm. It finished at 9:20pm.
How long was the movie?

5. The art class began at 8am and went for 3 hours and 40 minutes.
What time did the art class finish?

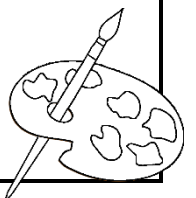

Word Problems **Answers**

Elapsed Time: 5 Minute Intervals

1. It takes Kathy 25 minutes to walk to the bus from home.

If she leaves home at 9:45am, what time should she reach the bus stop?

10:10am

2. Bob fell asleep at 5:45pm. He woke up 45 minutes later.

What time did he wake up?

6:30pm

3. Wayne has a doctor's appointment at 2:30pm but he wants to get there 10 minutes early. It takes him 30 minutes to drive to the doctor's from home.

What time should he leave home?

1:50pm

4. The movie began at 7:30pm. It finished at 9:20pm.

How long was the movie?

1 hour 50 minutes

5. The art class began at 8am and went for 3 hours and 40 minutes.

What time did the art class finish?

11:40am